

TOWNSHIP OF FALL LAKE

PREPARED BY THE
MINNESOTA DEPARTMENT OF TRANSPORTATION
OFFICE OF TRANSPORTATION SYSTEM MANAGEMENT

IN COOPERATION WITH
U.S. DEPARTMENT OF TRANSPORTATION
FEDERAL HIGHWAY ADMINISTRATION

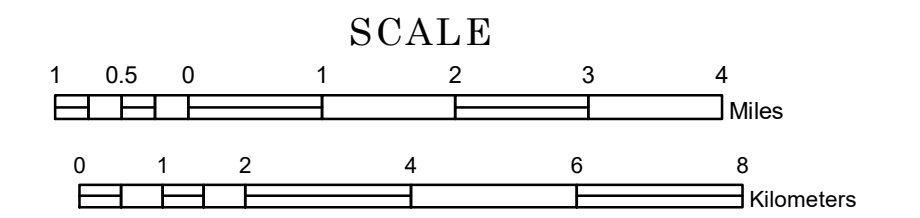

1 in = 7,600 ft

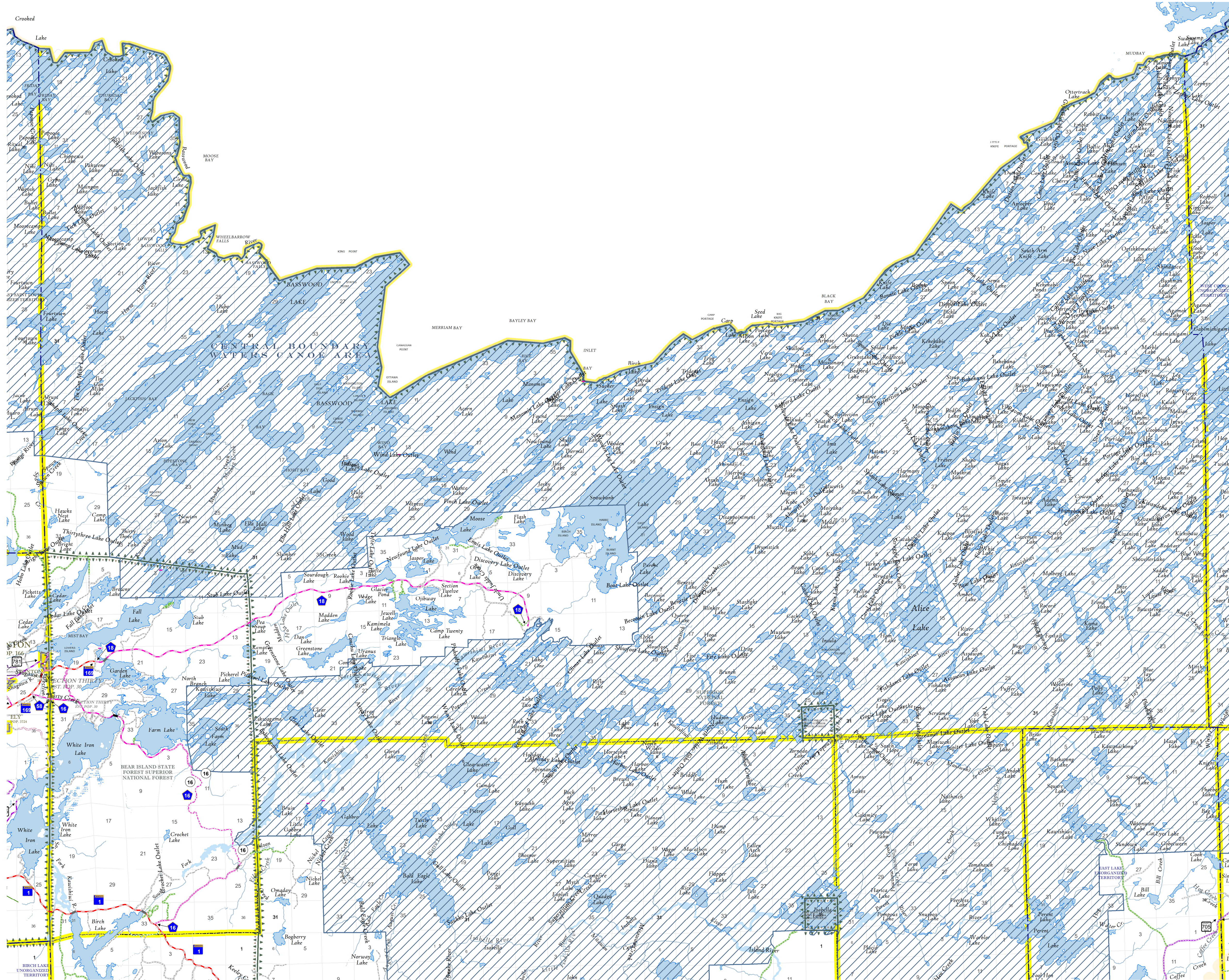
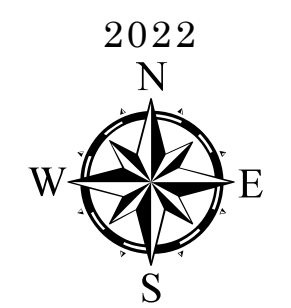

| ROAD AND ROADWAY FEATURES | PUBLIC SERVICE FEATURES |
|----------------------------|---------------------------------------|
| INTERSTATE | MNDOT OFFICE |
| UNITED STATES HIGHWAY | MNDOT TRUCK STATION |
| MINNESOTA TRUNK HIGHWAY | HIGHWAY PATROL DISTRICT OFFICE |
| COUNTY STATE AID HIGHWAY | STATE TRAVEL INFORMATION CENTER |
| COUNTY ROAD | REST AREA (Full Service) |
| MUNICIPAL STATE AID STREET | REST AREA (Fast Truck) |
| MUNICIPAL STREET | WAYSIDE (Full or Pr. Truck) |
| PRIVATE STREET/ROAD | LOCAL PARK |
| UNORGANIZED TERRITORY ROAD | PUBLIC ACCESS POINT |
| RAMP OR CONNECTOR | FARMSPOUNDS |
| INTERSTATE EXIT | PORT OF ENTRY |
| GREAT RIVER ROAD | PARK AND RIDE LOT |
| OTHER ROADS | PUBLIC UNIVERSITY OR COLLEGE |
| Arroyo | TOWN HALL |
| Arroyo | ARMORY |
| Other Road | CULTURAL FEATURES |
| Other Road | STATE HISTORICAL MARKER |
| Other Road | HISTORIC DISTRICT |
| Other Road | HISTORIC SITE |
| Other Road | MONUMENT |
| Other Road | BOUNDARY FEATURES |
| Other Road | TRIBAL LAND |
| Other Road | COUNTY |
| Other Road | MANICIPALITY |
| Other Road | ADJACENT MUNICIPALITY |
| Other Road | FEDERAL ADJUSTED URBAN AREA (2014) |
| Other Road | MILITARY |
| Other Road | VOYAGEUR'S NATIONAL PARK |
| Other Road | BOUNDARY WATERS CANOE AREA WILDERNESS |
| Other Road | STATE PARK |
| Other Road | REGIONAL PARK |
| Other Road | NATIONAL FOREST |
| Other Road | NATIONAL AND STATE FOREST |
| Other Road | STATE FOREST |
| Other Road | NATIONAL TRAIL |
| Other Road | WILDLIFE REFUGE AREA |
| Other Road | WILDLIFE MANAGEMENT AREA |
| Other Road | RIVER OR STREAM (Priority A) |
| Other Road | LAKE, POND OR RESERVOIR |
| Other Road | STREAM (Intermittent) |
| Other Road | DRAINAGE DITCH |
| Other Road | WETLAND |
| Other Road | ISLAND OR LAND |
| Other Road | REGIONAL WATERSHED |

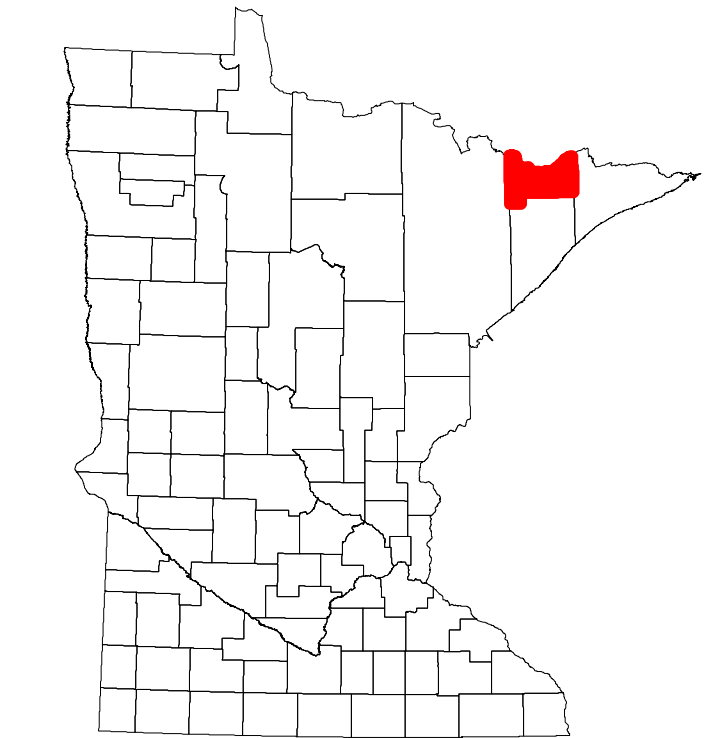

To request information from this document in an alternative format, call 651-366-4718 or 1-800-657-3774 (Greater Minnesota); 711 or 1-800-627-3529 (Minnesota Relay). You may also send an e-mail to ADRequest.dot@state.mn.us. (Please request at least one week in advance.)