

TOWNSHIP OF BURKE

PREPARED BY THE
MINNESOTA DEPARTMENT OF TRANSPORTATION
OFFICE OF TRANSPORTATION SYSTEM MANAGEMENT

IN COOPERATION WITH
U.S. DEPARTMENT OF TRANSPORTATION
FEDERAL HIGHWAY ADMINISTRATION



2022

Projection:
Transverse Mercator
NAD 1986
UTM Zone 15



North American Datum
of 1986

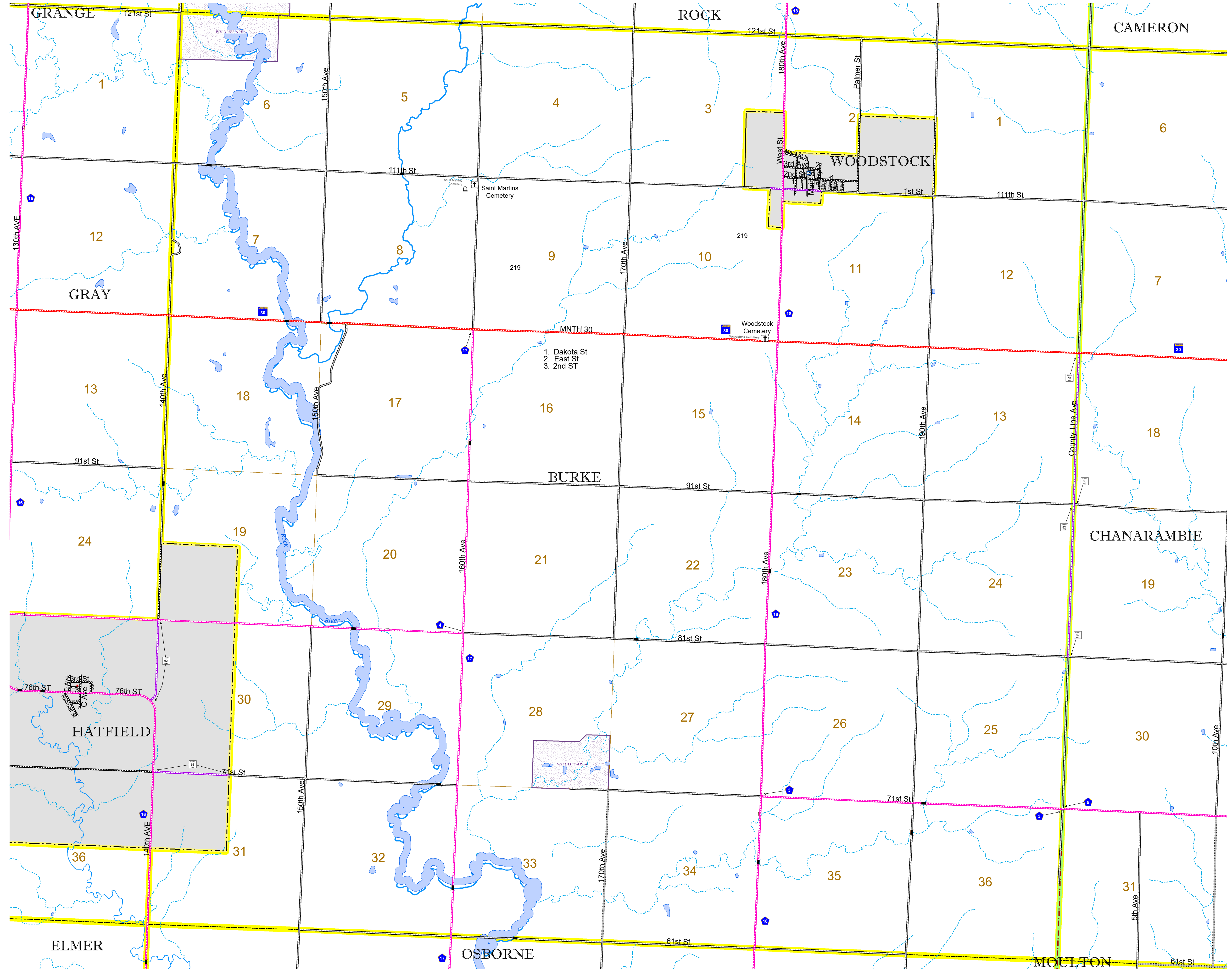

ROAD AND ROADWAY FEATURES		BOUNDARY FEATURES	
INTERSTATE	CONCRETE	TRIBAL LAND	STATE OF MINNESOTA
US HIGHWAY	BITUMINOUS	COUNTY	MUNICIPALITY
MN HIGHWAY	GRAVEL	UNORGANIZED TERRITORY	CIVIL TOWNSHIP
COUNTY STATE AID HIGHWAY	DIRT/UNIMPROVED	FEDERAL ADJUSTED URBAN AREA (2014)	CONGRESSIONAL TOWNSHIP
COUNTY ROAD	OTHER	CIVIL TOWNSHIP	SECTION
TOWNSHIP ROAD	UNKNOWN	CIVIL TOWNSHIP	MILITARY
UNORGANIZED TERRITORY ROAD		CIVIL TOWNSHIP	VOYAGEURS NATIONAL PARK
OTHER ROADS		CIVIL TOWNSHIP	BOUNDARY WATERS CANOE AREA WILDERNESS
Municipal	RAMP OR CONNECTOR	CIVIL TOWNSHIP	STATE PARK
Private	INTERSTATE EXIT	CIVIL TOWNSHIP	NATIONAL FOREST
Nature Service	AVIATION FEATURES	CIVIL TOWNSHIP	NATIONAL AND STATE FOREST
Mulden	COMMERCIAL AIRPORT	CIVIL TOWNSHIP	STATE FOREST
	GENERAL AIRPORT	CIVIL TOWNSHIP	NATIONAL TRAIL
	AIRSTRIP	CIVIL TOWNSHIP	WILDLIFE REFUGE AREA
	SEAPLANE	CIVIL TOWNSHIP	WILDLIFE MANAGEMENT AREA
	AIRPORT RUNWAY	CIVIL TOWNSHIP	HYDROLOGIC FEATURES
		CIVIL TOWNSHIP	RIVER OR STREAM (PERMANENT)
		CIVIL TOWNSHIP	LAKE, POND OR RESERVOIR
		CIVIL TOWNSHIP	STREAM (INTERMITTENT)
		CIVIL TOWNSHIP	DRAINAGE DITCH
		CIVIL TOWNSHIP	WETLAND
		CIVIL TOWNSHIP	ISLAND OR LAND
		CIVIL TOWNSHIP	REGIONAL WATERSHED

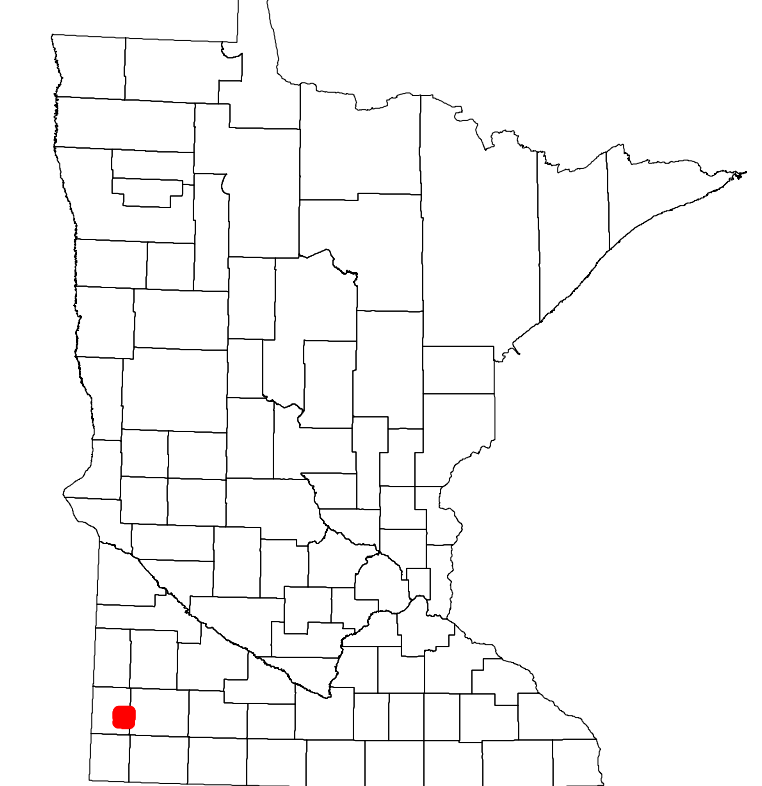

Population (U.S. Census 2010): 209

To request information from this document in an alternative format, call 651-366-4718 or 1-800-657-3774 (Greater Minnesota); 711 or 1-800-627-3529 (Minnesota Relay). You may also send an e-mail to ADARrequest.dot@state.mn.us. (Please request at least one week in advance.)